

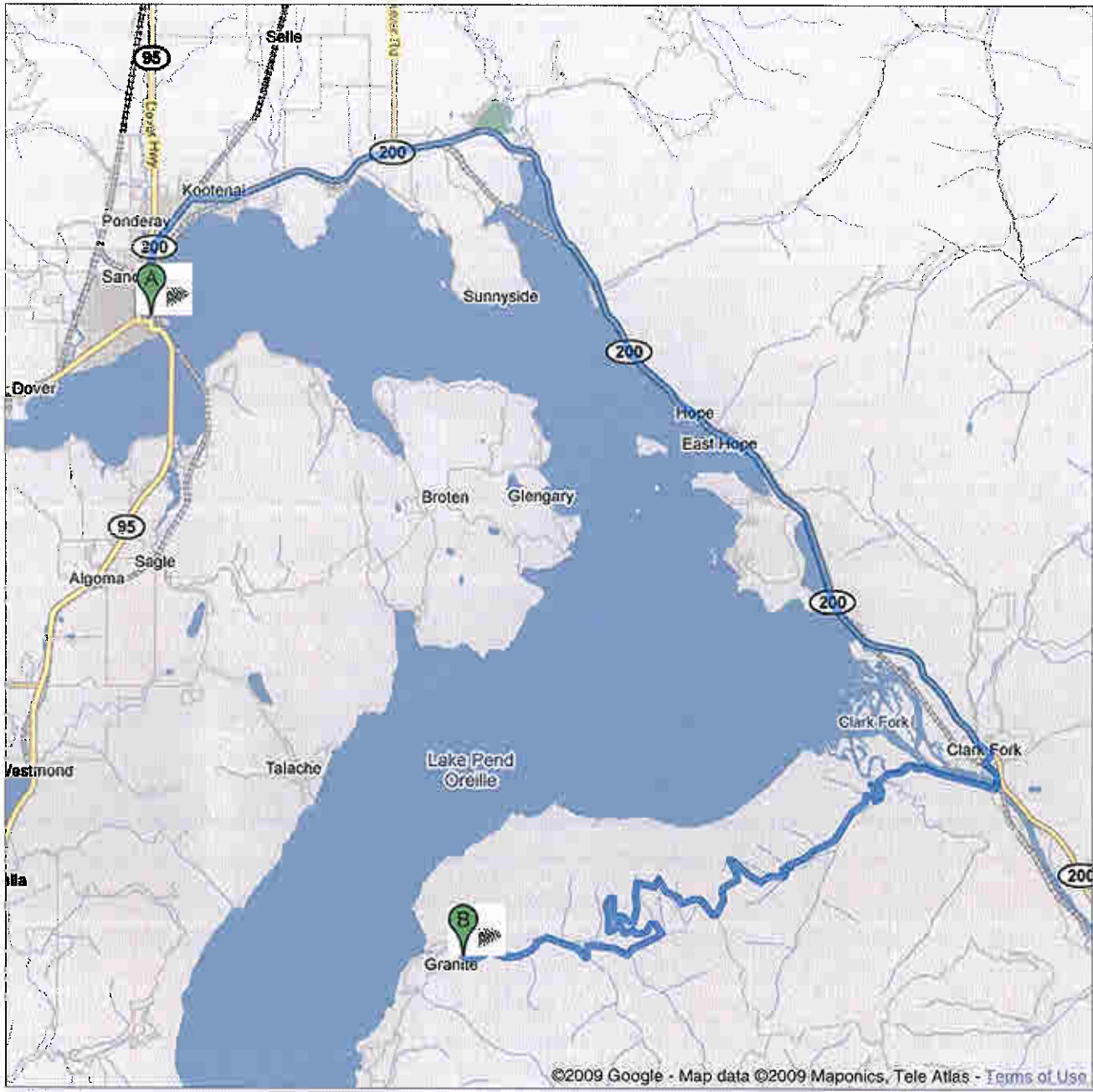









Directions to Kam Loop, Clark Fork, ID
838
48.3 mi – about 1 hour 36 mins

Save trees. Go green!
Download Google Maps on your phone at google.com/gmm



 316 N 2nd Ave, Sandpoint, ID 83864



1. Head **north** on **N 2nd Ave** toward **Main St** go 433 ft
total 433 ft
-  2. Turn **left** at **W Cedar St/US-95**
About 1 min go 0.2 mi
total 0.3 mi
-  3. Turn **right** at **N 5th Ave/ID-200/US-2/US-95**
Continue to follow ID-200
About 41 mins go 26.5 mi
total 26.7 mi
-  4. Turn **right** at **Stephen St**
About 1 min go 0.3 mi
total 27.0 mi
-  5. Turn **left** at **Fas 5788**
About 2 mins go 0.7 mi
total 27.7 mi
-  6. Turn **right** at **Johnson Creek Rd**
About 50 mins go 20.5 mi
total 48.1 mi
-  7. Turn **right** at **NFD 2711 Trail** go 358 ft
total 48.2 mi
-  8. **NFD 2711 Trail** turns **left** and becomes **Kam Loop** go 0.1 mi
total 48.3 mi

 Kam Loop, Clark Fork, ID 83811

These directions are for planning purposes only. You may find that construction projects, traffic, weather, or other events may cause conditions to differ from the map results, and you should plan your route accordingly. You must obey all signs or notices regarding your route.

Map data ©2009 , Maponics, Tele Atlas

